

SCHEDULE OF JOINERY			
TYPE	WIDTH	HEIGHT	DESCRIPTION
D	99	213	DOOR
D1	91	213	DOOR
D2	75	213	DOOR
W1	122	137	WINDOW
W2	91	137	WINDOW
V	91	60	VENTILATOR

- SPECIFICATION**
- 23CM BRICK WORK IN C.M. 1:5 IN SUPERSTRUCTURE
 - 11CM BRICK WORK IN C.M. 1:4
 - R.C.C. WORK IN C.M. 1:2:4
 - BRICK WORK IN C.M. 1:4 FOR FOUNDATION AND BASEMENT
 - PLASTERING THE WALLS IN C.M. 1:4
 - PLASTERING THE CEILING IN C.M. 1:3
 - FLOORING WITH HYDRALIC PRESSED MOSAIC TILES
 - WEATHERING COURSE WITH BRICK JELLY AND LIME CONCRETE FINISHED WITH CLAY TILES SET OVER C.M. 1:3

AREA STATEMENT		
	SQ. M	SQ. FT.
EXISTING GROUND FLOOR	78.72	847.34
FIRST FLOOR	88.48	952.40
SECOND FLOOR	64.40	693.20
TOTAL	231.60	2492.94
PROPOSED GROUND FLOOR	56.78	611.18
FIRST FLOOR	42.18	454.02
TOTAL	98.96	1065.20
PLOT AREA	242.47	2610.00
TOTAL BUILTUP AREA	330.56	3558.14
PLOT COVERAGE = 59.00%		
F.S.I. = 1.36		
PORCH	7.54	81.16

A/26767/221/99
 Planning Permit No. **APPROVED**
 SUBJECT TO THE CONDITIONS IN THIS OFFICE LETTER.
 No. A/25044/98 9.12.99

1220 (40'0")
 MUNICIPAL METROPOLITAN DEVELOPMENT AUTHORITY CHENNAI - 600 093.

ALL MEASUREMENTS IN CM

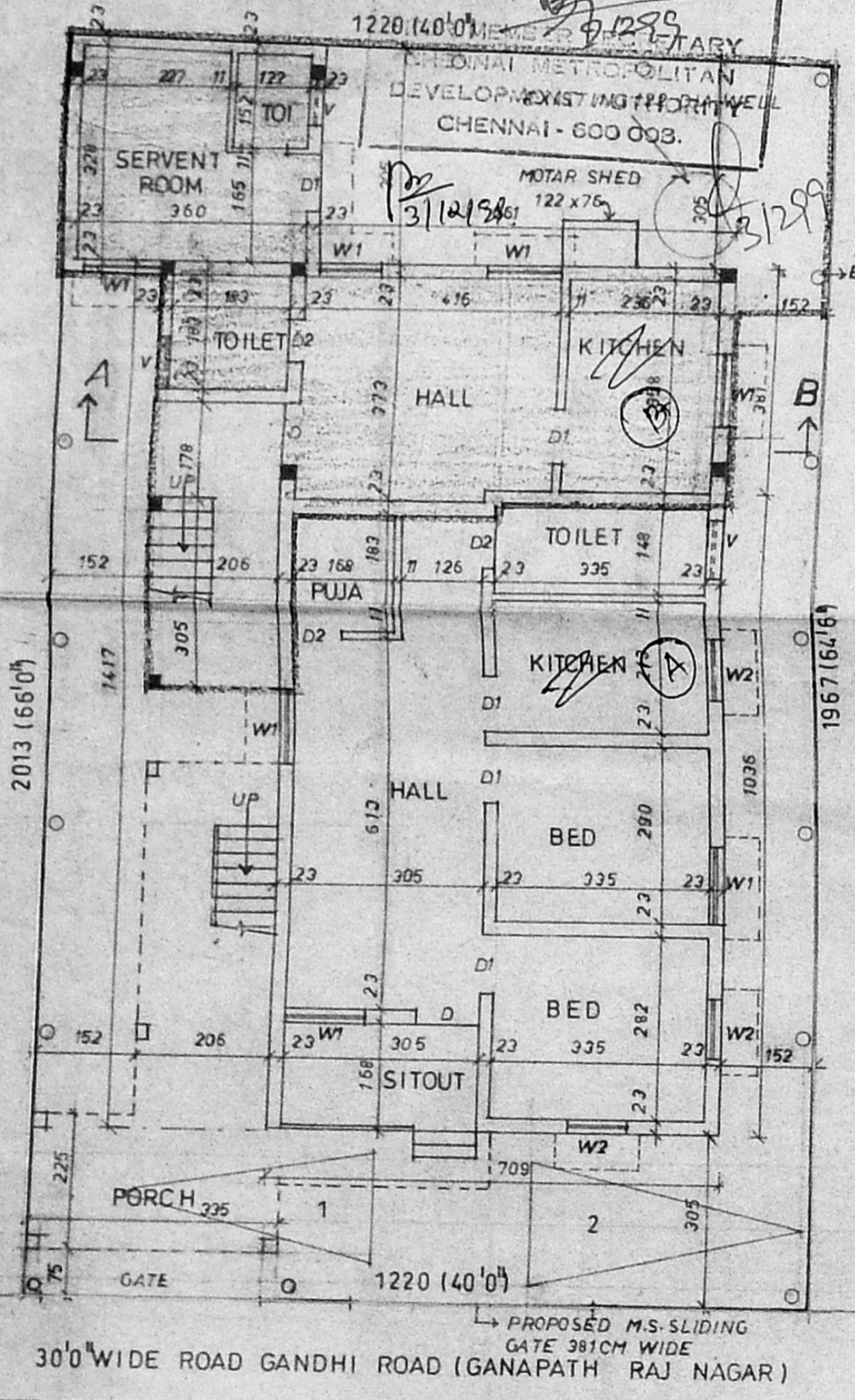
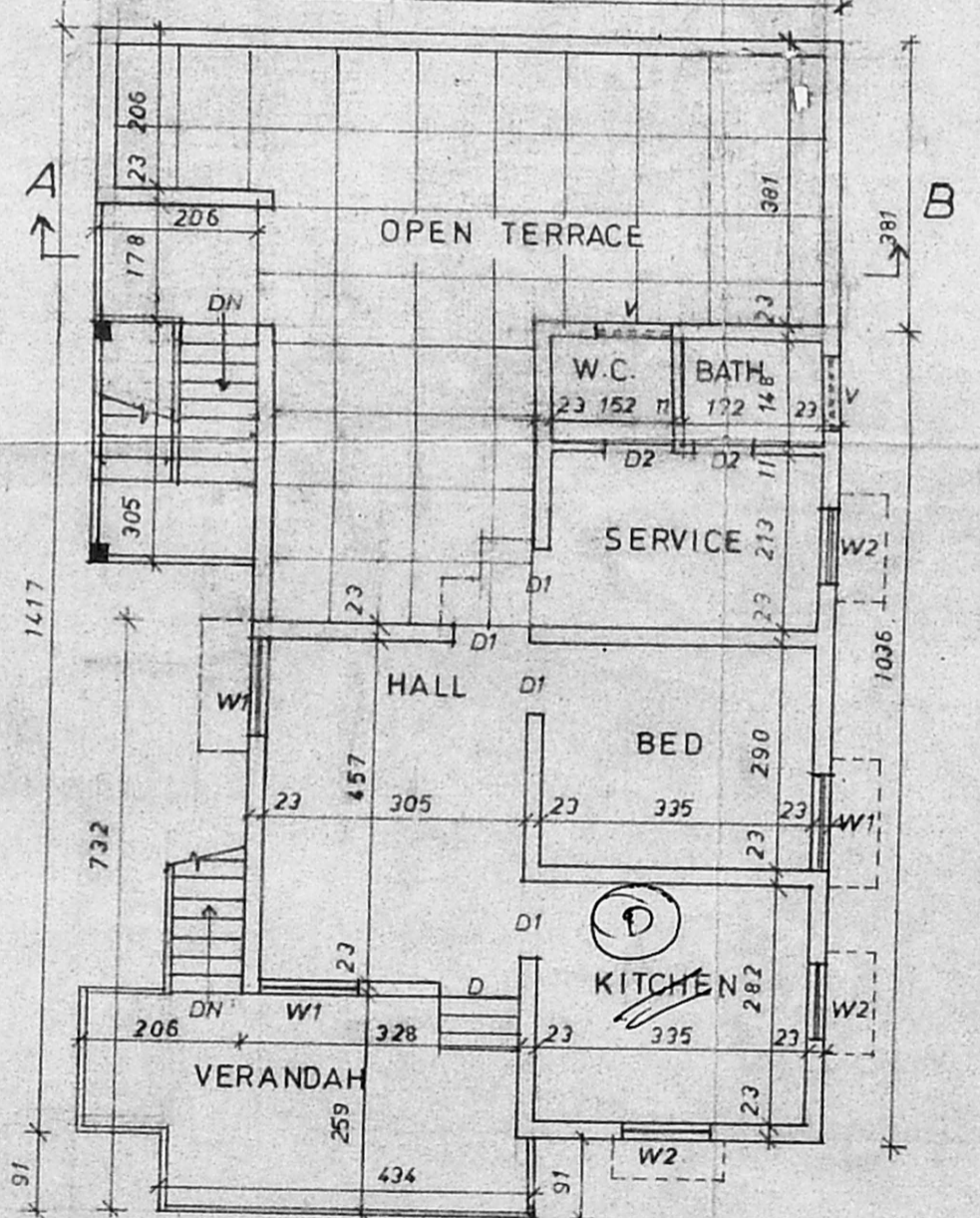
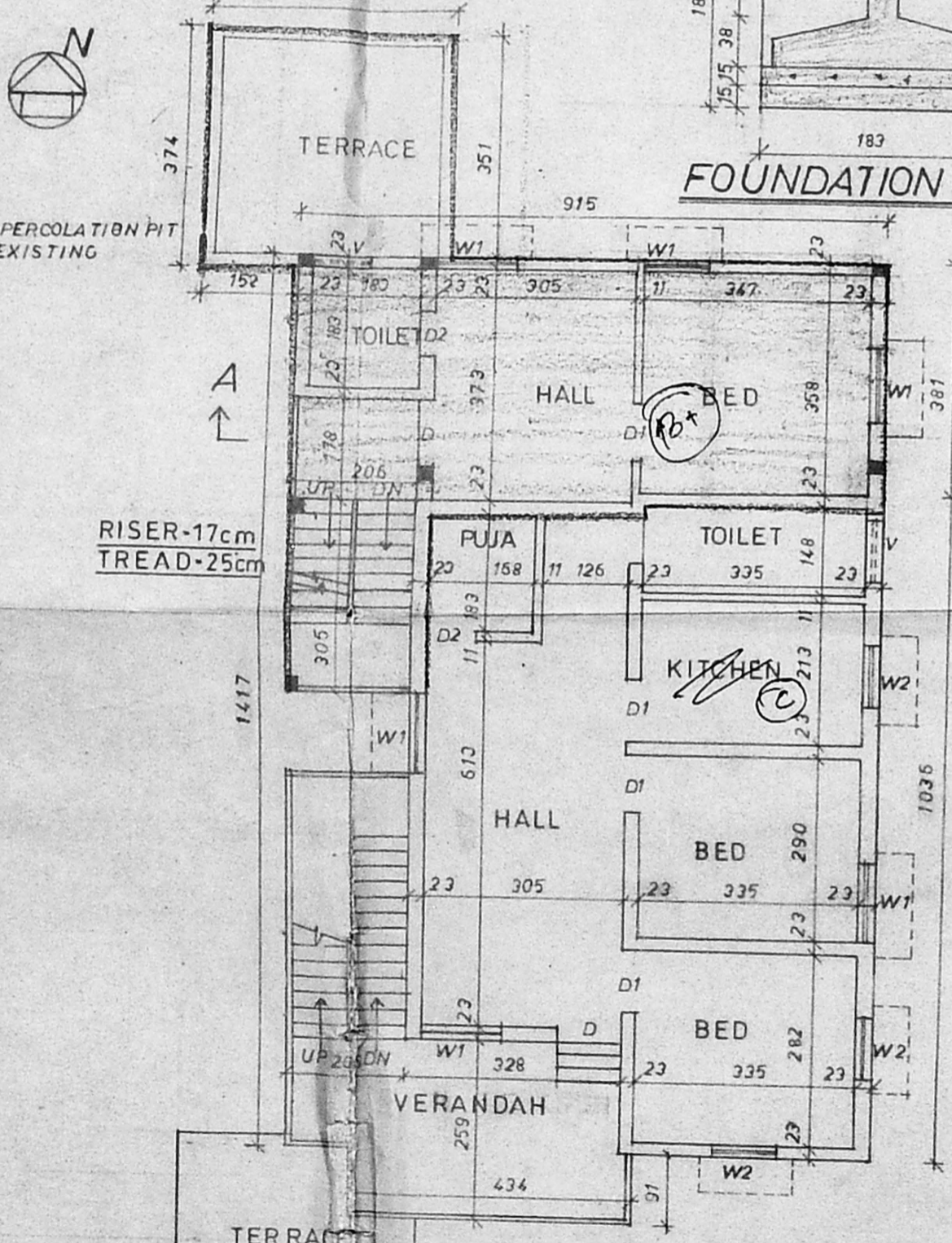

Proposed addition and alteration to the existing building at Door no. 48, plot no. 22, Gandhi road, Ganapathraj nagar, Virugambakkam, Chennai - 92.

SCALE: 1:100

COLOR INDEX

PROPOSED	[Line Style]
EXISTING	[Line Style]
ROAD	[Line Style]
BOUNDRY	[Line Style]

OWNER:

LICENCED SURVEYOR:

 Phone: 4340783
R. Mohan Rao
 LICENSED SURVEYOR
 CORPORATION OF CHENNAI
 REG NO: 80
 AMBATTUR TOWNSHIP
 CONSULTING ENGINEER
 OFFICE: 15, MADLEY ROAD
 T. NAGAR, CHENNAI-600 076